

chasolen
EDUCATION
PRESENTS

DR. JONATHAN ABENAIM



DIGITAL DENTISTRY TO THE MAX

The Future IS DIGITAL DENTISTRY

LEARN THE EXACT PROTOCOLS OF HOW TO USE DIGITAL DENTISTRY IN YOUR IMPLANT PRACTICE EVERYDAY!

**Diagnosis
Treatment Planning
Scanning
Printing
Milling**

**Digital Waxup Design
Surgical Guides
Abutment Selection
Scan Body Design
Finishing and Delivery**

**Chasolen Education Center Sarasota, Florida
February 6-7, 2020**

www.chasoleneducation.com

THE ULTIMATE DIGITAL DENTAL PROGRAM

WHICH SCANNER?

WHICH SCANBODIES?

WHICH SOFTWARE?

WHICH MILLING MACHINE?

WHICH PRINTER?

WHICH RESTORATIVE MATERIAL?



LEARN THE COMPLETE WORKFLOW TO RECONSTRUCT LARGE CASES FROM BEGINNING TO END COMPLETELY DIGITALLY.

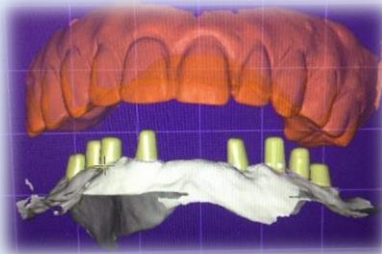

DAY 1

8:00 am registration and breakfast

Digital Part 1 (9-11:00 am)

- Inaccuracies in digital dentistry and how to avoid them.
- Intraoral scanners: how the technology works and how to choose.
- Single unit tooth workflow, from scanning to milling.
- Scan bodies and their inaccuracies.
- Single unit implant workflow from scanning to design.
- Lasers and application in digital dentistry.
- STL Files: Are they all created equally?
- Old school meets new school Digital dentistry: Case report.
- Full arch tooth implant workflow.

Break (11-11:15 am)

Digital Part 2 (11:15am-1:00 pm)

- Jonathan DIGILOG workaround.
- Full arch teeth and bridges workflow with intraoral scanner.
- Jonathan sigma wave technique.
- Full arch passive fit implant workflow method #1.
- Digital verification jig method.
- TRUST FACTOR: Utilize your dental assistant to help you close cases.
- DIY: Change the color of your abutments.
- Digital wax-ups and provisional creation modeless.

Lunch (1-1:30 pm)

Digital Part 3 (1:30-3:30 pm)

- Milling systems: what to choose and what to look for.
- Removing the removable from your practice: full arch workflow for low cost alternatives.
- Edentulous bite: SONJA method and GAMMA group method.
- Full arch with pontics scanning methods.
- Digital/analog model creator with chairside verification: Jonathan jig.
- Full arch options: printing vs. milling

DAY 2

Digital Part 4 (8-11:00 am)

- CAD vs. CAM
- Choosing available systems in CAD and CAM.
- 3D printers
- 3D printing: How to trick your printer to be more accurate.
- 3D printing: Resin chemistry, printing speed, layout, support vs. no support.
- SPEED printer unveiling.
- How to use one resin and get multiple colors.
- Single tooth full digital workflow for surgical guides, printed temps, immediate load, final DIY.
- DICOM to STL methods.
- JNK digital denture technique.

Break (11-11:15 am)

Digital Part 5 (11:15am-1:00 pm)

- Bone guides with no dual scan.
- Desktop vs. handheld scanners.
- 2 visit digital denture technique.
- Options for facial scanners.
- Workflows for full upper and lower arch implants (digital) in 2 visits.
- Workflows for radius of curvature, split file milling and designing.
- TRUST FACTOR: It takes a team to close a case, treatment coordinator portion.

Lunch (1-1:30 pm)

Digital Part 6 (1:30-4:00 pm)

- Night guards: the hidden moneymaker in digital dentistry.
- Digital smile design and digital dentures.
- Skip the TIBASE: can it be done?
- REVIEW: 3 final cases to discuss full workflow

Digital Dentistry To The Max**February 6-7, 2020**

_____ **\$2495. All participants** **Tuition will include a breakfast and lunch both days, coffee and drinks available all day, a comprehensive manual and 14 units of PACE certified continuing education.**

Name: _____ **Degree:** _____

Address: _____

Telephone: _____

FAX: _____

Email: _____

Method of Payment: **Check** **Mastercard** **Visa** **Amex**

Credit card information:

Name on credit card: _____

Card # _____

Expiration date: _____ **3 or 4 digit code:** _____

Signature: _____

All checks payable to Chasolen Education & Research Center

Call: **(941) 957-0063 and ask for Maryellen** **Fax: (941) 957-0424**

Mail: **2033 Wood Street** **Suite 125** **Sarasota, Florida 34237**

Email: **Maryellen@ChasolenEducation.com**

Visit: **www.chasoleneducation.com**

How did you hear about this program? _____

Cancellations must be made at least 60 days prior to the program. Full tuition will be forfeited if cancelled within 60 days of course. Chasolen Education reserves the right to refuse registration or cancel or modify the program without notice. We are not responsible for reimbursing any travel or hotel costs associated in such instances.

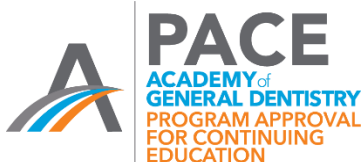

The Chasolen Education & Research Center, PA has been designated as an Approved PACE Program Provider by the Academy of General Dentistry. The formal continuing education programs of this program provider are accepted by the AGD for Fellowship/Mastership and membership maintenance credit. Approval does not imply acceptance by a state or provincial board of dentistry or AGD endorsement. The current term of approval extends from 3/1/2016-2/28/2020. Provider # 348758